

200701080024

33/180

RECORD NO. 200701080024

RECORD OF SURVEY

A PORTION OF THE SOUTHWEST 1/4 OF SECTION 26,
TOWNSHIP 20 NORTH, RANGE 14 EAST, W.M.,
KITITAS COUNTY, WASHINGTON

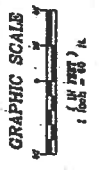

- LEGEND**
- FOUND MARK
 - FOUND MARK
 - FOUND MARK
 - FOUND MARK
 - FOUND MARK

LINE 1	1/2" = 10'
LINE 2	1/4" = 10'
LINE 3	1/8" = 10'
LINE 4	1/16" = 10'

INDEX LOCATION:
SEC. 09 T. 20N. R. 14E. W.M.

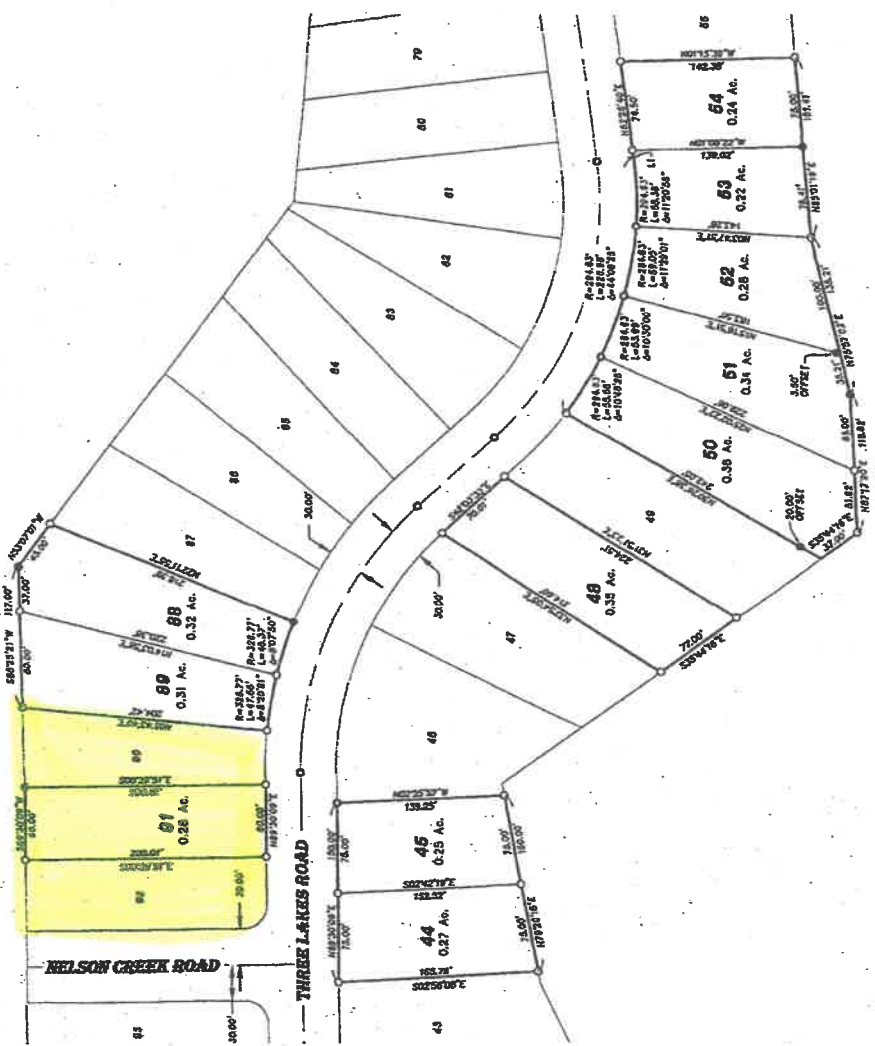

RECORD OF SURVEY

PREPARED FOR
A PORTION OF THE SW 1/4 OF SECTION 26,
TOWNSHIP 20 NORTH, RANGE 14 EAST, W.M.,
KITITAS COUNTY

DRAWN BY
T. ROLETTO

DATE
01/2007

JOB NO.
09125

SCALE
1"=60'

SHEET
3 OF 4

CHD BY
D. NELSON

Encompass
ENGINEERING & SURVEYING

100 EAST 100 STREET
CLEARVIEW, VA 21223
PHONE: (800) 874-7413
FAX: (800) 874-7418

SURVEYOR'S CERTIFICATE

This map correctly represents a survey made by me or by a duly licensed surveyor under the requirements of the Surveying Act of the State of Washington, Chapter 70A, RCW, in accordance with the provisions of Chapter 70A, RCW, and the rules and regulations of the Board of Surveyors, effective January 1, 2007.

D. NELSON
Surveyor

Certificate No. 16988

RECORDER'S CERTIFICATE

I have read this map and find it correct and in accordance with the requirements of the Surveying Act of the State of Washington, Chapter 70A, RCW, and the rules and regulations of the Board of Surveyors, effective January 1, 2007.

DAVID P. NELSON
County Auditor